



S

SUSHMA

DIGITAL DELIGHT

TEXTILE DEAL



TEXTILE DEAL



TEXTILE DEAL



creative
GLAMOUR

TEXTILE DEAL

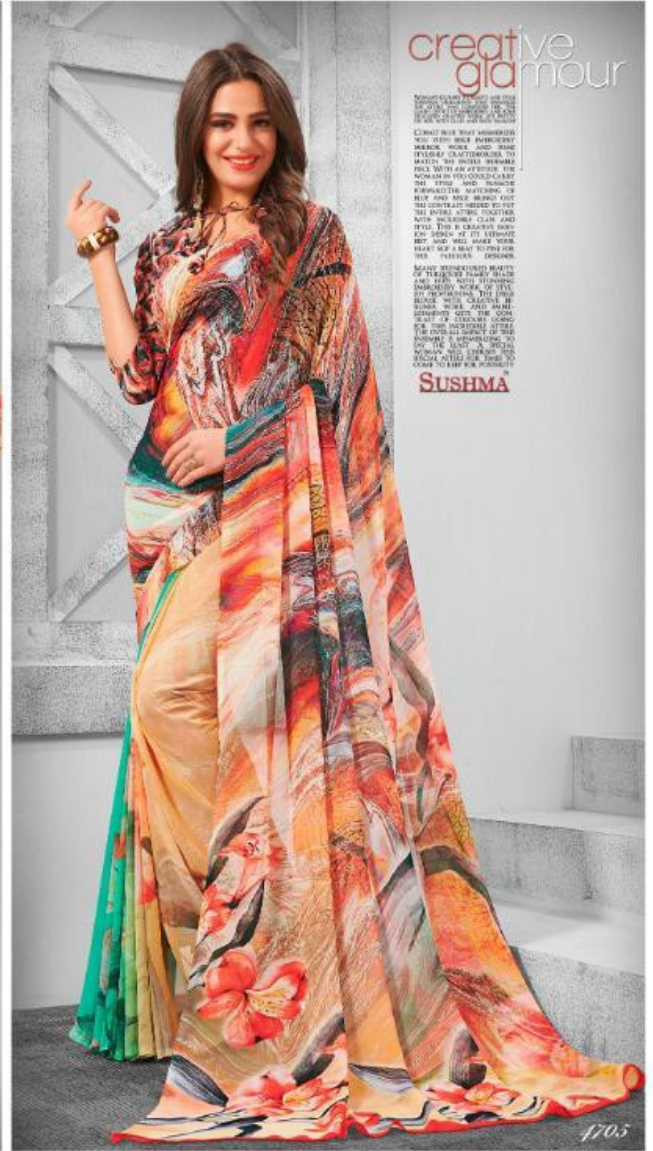

creative
glamour

MONSIEUR JEAN PAUL GAULTIER
 THE FRENCH MAN OF FASHION
 IS BACK WITH A NEW COLLECTION
 OF FASHION WEAR AND HOME
 DECOR. THE NEW WEAR
 COLLECTION IS A MIX OF
 CLASSIC AND MODERN
 DESIGN. THE NEW WEAR
 COLLECTION IS A MIX OF
 CLASSIC AND MODERN
 DESIGN. THE NEW WEAR
 COLLECTION IS A MIX OF
 CLASSIC AND MODERN
 DESIGN.

MONSIEUR JEAN PAUL GAULTIER
 THE FRENCH MAN OF FASHION
 IS BACK WITH A NEW COLLECTION
 OF FASHION WEAR AND HOME
 DECOR. THE NEW WEAR
 COLLECTION IS A MIX OF
 CLASSIC AND MODERN
 DESIGN. THE NEW WEAR
 COLLECTION IS A MIX OF
 CLASSIC AND MODERN
 DESIGN.

SUSHMA

170.5



modern
creations

SUSHMA

exclusively
DIGITAL

1706

1707

TEXTILE DEAL



creative
fashion

UNUSUALLY CRAFTED, SPARKLY SAREES
 FEEL REVOLUTIONARY BECAUSE THEY
 ARE THE FIRST OF THEIR KIND. IN A
 WORLD OF SAREES THAT ARE EITHER
 TRADITIONAL OR MODERN, THESE
 SAREES ARE A NEW KIND OF ART.
 THEY ARE THE ONLY SAREES THAT
 CAN BE WORN IN ANY WEATHER.
 THEY ARE THE ONLY SAREES THAT
 CAN BE WORN IN ANY WEATHER.
 THEY ARE THE ONLY SAREES THAT
 CAN BE WORN IN ANY WEATHER.

SUSHMA

4708

TEXTILE DEAL



modern
creations

MODERN CREATIONS WILL BRING
 THE BEST OF BOTH WORLDS. THE
 BEST OF TRADITION AND THE
 BEST OF MODERNITY. THESE
 SAREES ARE A NEW KIND OF ART.
 THEY ARE THE ONLY SAREES THAT
 CAN BE WORN IN ANY WEATHER.
 THEY ARE THE ONLY SAREES THAT
 CAN BE WORN IN ANY WEATHER.
 THEY ARE THE ONLY SAREES THAT
 CAN BE WORN IN ANY WEATHER.

SUSHMA

4709

modern creations

PEARL ORIENT TO MATCH THE
 TROPIC WINDS OF THE SOUTH
 OF INDIA TO CARRY THE
 CLASSIC TO THE NEW AND
 OF THE NEW TO THE CLASSIC
 COAST LINE THAT MEMBERS
 OF THE SOUTH ASIAN
 MERCHANDISE AND SOME
 OF THE CLASSIC WORK TO
 MATCH THE FINE FINEST
 FINE WITH AN ATTITUDE THE
 FINE IN YOU COULD CAREY
 THE FINE AND FINEST
 FINEST THE MATCHING OF
 FINE AND FINE BRING OUT
 THE CONTRAST NEEDED TO PUT
 THE FINE ARTS TOGETHER
 WITH FINEST CLASS AND
 STYLE THIS IS CREATIVE
 DESIGNER AT ITS FINEST
 MOST AND WILL MAKE YOUR
 HEAD REEL A HEAD TO REEL FOR
 THE FINEST DESIGNER

SUSHMA



4710

TEXTILE DEAL



TEXTILE DEAL

WOMAN'S JOURNEY TO BEAUTY AND STYLE THROUGH ORNAMENTS THAT ENHANCES THE ATTIRE THAT COMPLETES HER. THE CLASSY OUTH OF EMBROIDERY AND SOME DELICATELY CRAFTED WORK, SETS PRETTY ON HER WITH CLASS AND RICH FINAICH

COBALT BLUE THAT MESMERIZES YOU WITH BEIGE EMBROIDERY MIRROR WORK AND SOME STYLISHLY CRAFTED BORDER TO MATCH THE ENTIRE ENSEMBLE PIECE. WITH AN ATTITUDE THE WOMAN IN YOU COULD CARRY THE STYLE AND PANACHE FORWARD. THE MATCHING OF BLUE AND BEIGE BRINGS OUT THE CONTRAST NEEDED TO PUT THE ENTIRE ATTIRE TOGETHER WITH INCREDIBLE CLASS AND STYLE. THIS IS CREATIVE FASHION DESIGN AT ITS ULTIMATE BEST AND WILL MAKE YOUR HEART SKIP A BEAT TO PINE FOR THIS FABULOUS DESIGNER.

MANY SPLENDOROUS BEAUTY OF TURQUOISE FAMILY SHADE AND HUES WITH STUNNING EMBROIDERY WORK OF STYLISH PROPORTIONS. THE BEIGE BLOUSE WITH CREATIVE BE-SIGNER WORK AND EMBELISHMENTS GETS THE CONTRAST OF COLOURS GOING FOR THIS INCREDIBLE ATTIRE. THE OVERALL IMPACT OF THIS ENSEMBLE IS MESMERIZING TO SAY THE LEAST. A SPECIAL WOMAN WILL CHERISH THIS SPECIAL ATTIRE FOR TIMES TO COME TO KEEP FOR POSTERITY.

SUSHMATM

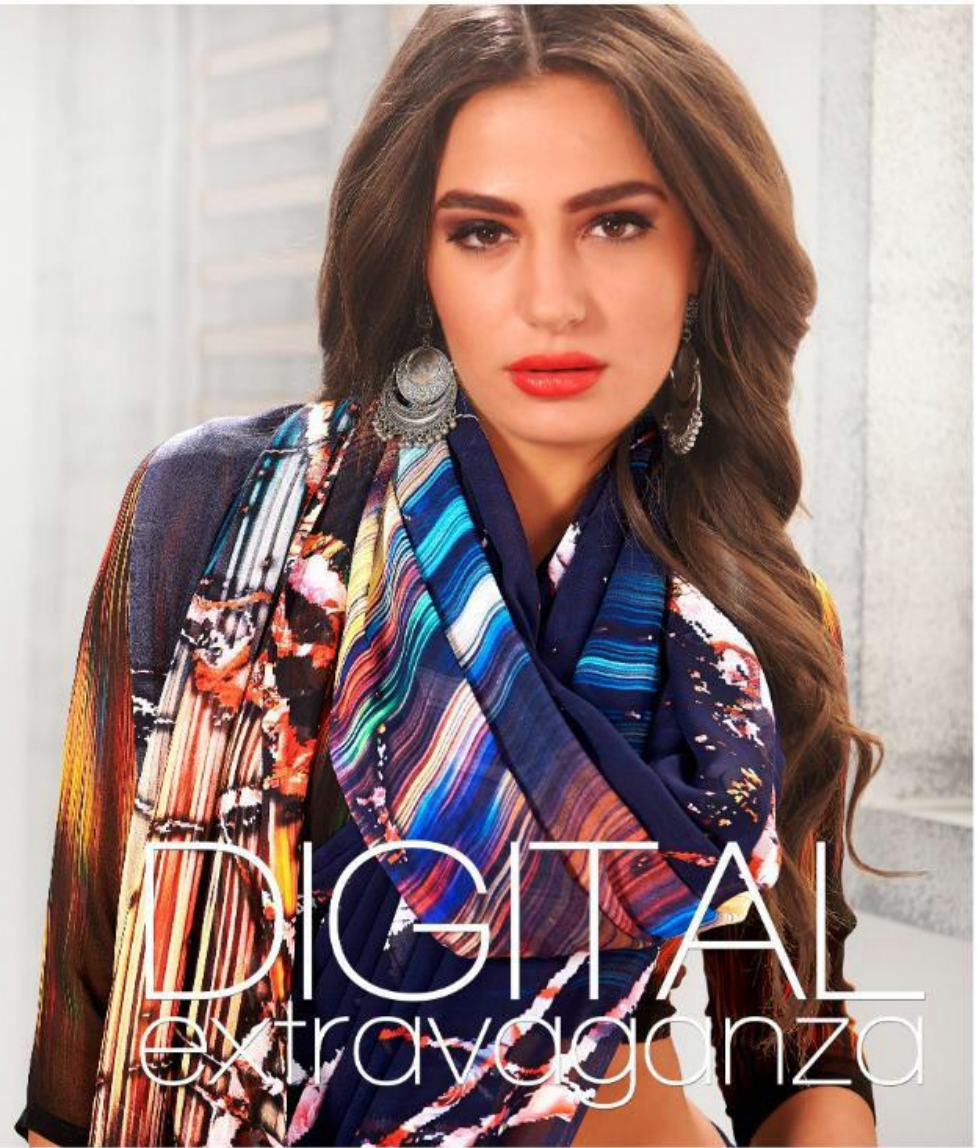

DIGITAL
extravaganza

TEXTILE DEAL

